



City of Batavia
 Community Development Department
 100 North Island Avenue
 Batavia IL 60510
 Phone (630) 454-2700
 Fax (630) 454-2775

Application for Certificate of Appropriateness

Property

Address 130 S. Batavia Ave

Property Identification Number 12 - - -

Existing/Proposed Zoning Ordinances Yes No

Zoning Dmu

Submittal Date 5/27/22

Owner's Name Batavia Enterprises

Phone Number (630) 879-3680

Mobile Number _____

E-Mail austin@berellc.com

Project Description :

Fabricate and Install a double sided post and panel sign
overall size 48"x84" Panel size 40"x60". Also install 2
ground spotlights pointing at each side of sign. Installed
in grassy triangle between sidewalks and parking lot.

Applicant's Name Danielle Kowal

Applicant Address 470 Mission St # 2, Carol stream 6018

Phone Number 630-790-0444

Mobile Number _____

E-Mail danielle@allegracarolstream.com

Applicant Signature Danielle Kowal

Owner Signature _____

TYPE OF WORK
 (Check All That Apply)

- | | | |
|--|---|--|
| <input checked="" type="checkbox"/> Exterior Alteration/Repair | <input type="checkbox"/> New Construction | <input type="checkbox"/> Demolition |
| | <input type="checkbox"/> Primary Structure | <input type="checkbox"/> Whole Primary Structure |
| | <input type="checkbox"/> Addition | <input type="checkbox"/> Part Primary Structure |
| | <input type="checkbox"/> Garage/Outbuilding | <input type="checkbox"/> Garage/outbuilding |
| | <input type="checkbox"/> Other _____ | <input type="checkbox"/> Relocation of Building |

Additional Information to be Submitted with Application – Digital Format If Available

- | | |
|---|--|
| <input checked="" type="checkbox"/> Exterior Alteration/Repair | <input type="checkbox"/> Porch – Maintenance and Minor Repair |
| <input type="checkbox"/> Architectural Feature (Decorative Ornamentation) | <input type="checkbox"/> Porch – Major Repair and Reconstruction |
| <input type="checkbox"/> Awning or Canopy | <input type="checkbox"/> Retaining Walls |
| <input type="checkbox"/> Deck | <input type="checkbox"/> Roof (Change in Shape, Features, Materials) |
| <input type="checkbox"/> Door | <input type="checkbox"/> Satellite Dish |
| <input type="checkbox"/> Fence | <input type="checkbox"/> Security Doors or Windows |
| <input type="checkbox"/> Gutters | <input type="checkbox"/> Sidewalks |
| <input type="checkbox"/> Light Fixture | <input type="checkbox"/> Shutters |
| <input type="checkbox"/> Mechanical System Units | <input type="checkbox"/> Siding |
| <input type="checkbox"/> Masonry Cleaning, Repointing, Painting | <input checked="" type="checkbox"/> Signs |
| <input type="checkbox"/> Material Change (wood, brick, etc) | <input type="checkbox"/> Solar Collectors |
| <input type="checkbox"/> Painting (paint removal etc) | <input type="checkbox"/> Storm Doors or Windows |
| <input type="checkbox"/> Paving (Parking Lot, Driveways, Landscaping) | <input type="checkbox"/> Windows, Skylights |
| <input type="checkbox"/> Photographs of building(s) | <input type="checkbox"/> Others _____ |

Attach a detailed description of all work to be done for each item. Include the following materials where appropriate and check appropriate box if included

- A. Drawings, photographs, specifications, manufacturer's illustrations or other description of proposed changes to the building's exterior, to-scale drawings with dimensions will be required for major changes in design (e.g., roofs, facades, porches, and other prominent architectural features)
- B. If application is for any feature not on the primary structure, include a site plan. A site plan will not be required if there is no change to the existing structure or any proposed new structure.
- C. If changes to building materials are proposed, include samples.

New Construction/Additions

Include the following materials where appropriate and check appropriate box if included.

- For primary structure, outbuilding or addition:
 - 1. Fully dimensioned site plan
 - 2. Elevation drawings of each façade with dimensions and specifications
 - 3. Drawings, photographs, samples and manufacturer's illustrations
- Drawings or other descriptions of site improvements, e.g., fences sidewalks, lighting, pavements, decks.

Structure Demolition

1. Photographic evidence supporting the reason for demolition
2. Describe the proposed reuse of the site, including drawings of any proposed new structure
3. If economic hardship is claimed, include evidence that hardship exists (Criteria set forth in Section 7-2 of Title 12)

Structure Relocation

1. Explain what will be moved, where and why.
2. If a structure will be moved into the district from outside, include photographs.
3. Include a site plan showing proposed location of the structure on the new parcel. Describe any site features that may be altered or disturbed (e.g., foundations, walls)

THIS FORM IS NOT A BUILDING PERMIT APPLICATION

FOR OFFICE USE ONLY BELOW

Property is: Significant Contributing Non-Contributing

Signature of Historic Preservation Commission Chair

Date of Commission Review

City Council Action: Date _____ Vote Record _____ Not Applicable _____

Conditions: YES*/ NO

*See Attachment

The Batavia Historic Preservation Commission, or its authorized agent, has reviewed the proposed work and has determined that it is in accordance with the applicable criteria set forth in Section 6-2 of Title 12 of the Code of the City of Batavia. Accordingly, this Certificate of Appropriateness is issued.

Any change in the proposed work after issuance of this Certificate of Appropriateness shall require inspection by Commission staff to determine whether the work is still in substantial compliance with the Certificate of Appropriateness.

This certificate is not a permit, does not authorize work to begin, does not ensure building code compliance, and does not imply that any zoning review has taken place.

Work Order #: TBD



60"x40"
Double Sided Post and Panel Sign
Aluminum Panel mounted on 4" White Posts with Ball Finials
10' Square Posts
Qty 1

PLEASE REVIEW ALL SPELLING, DIMENSIONS, COLORS, QUANTITIES, AND PLACEMENT **SIGNED APPROVAL REQUIRED**

| | |
|--------------------------|--|
| Client: | Millcreek |
| Job Description: | Post and Panel Sign |
| Date: | 3/15/22 |
| Install Location: | 130 South Batavia Ave Batavia, IL |

Client Signature

X

Building Owner Signature

X



All Designs created are copyright of Allegra. Any other trademarks, logo, or designs are subject to copyright of the owner, respectively. All rights reserved. Any duplication or reproduction is prohibited by law. Actual production may look different from proof due to photo quality, photo

Mill Creek Early Education
130 S. Batavia Ave

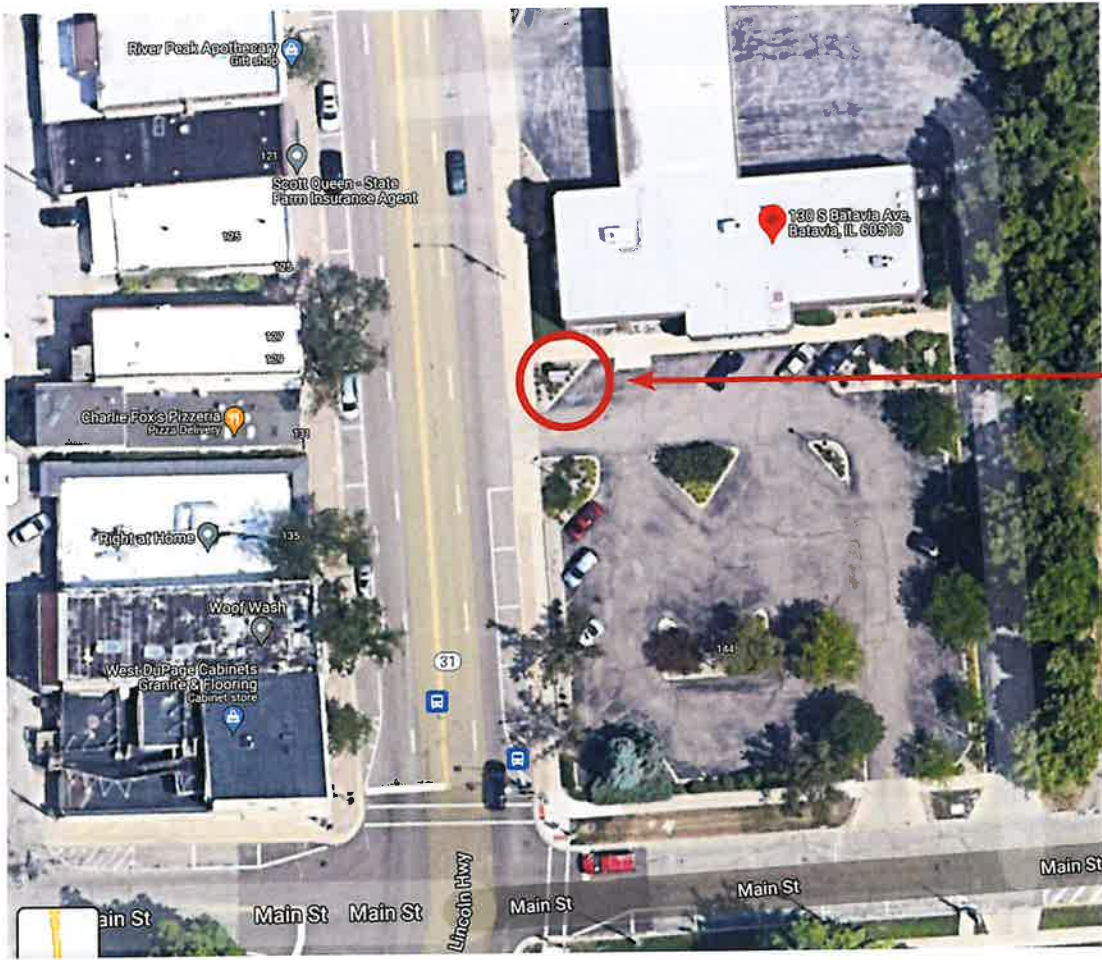

Proposed Sign Location

